



1. African Hunting
Cm: 81 X 43 (32" X 17")



2. Mombasa
Cm: 84 X 41 (33" X 16")



3. African Savannah
Cm: 89 X 41 (35" X 16")



4. Happy Hippos
Cm: 84 X 41 (33" X 16")



5. Kikuyu Women
Cm: 81 X 44 (32" X 17")



6. Magic Africa
Cm: 89 X 43 (35" X 17")



7. Tribal Masks
Cm: 86 X 46 (34" X 18")



8. African Flowers
Cm: 86 X 38 (34" X 15")



10. Horse Mask
Cm: 86 X 48 (34" X 19")

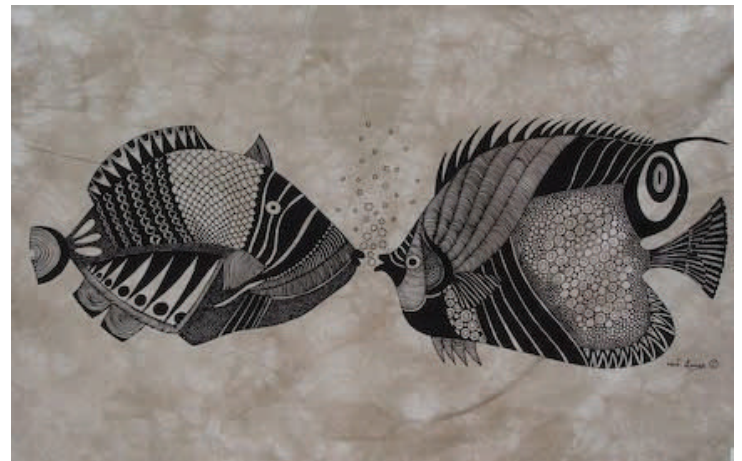

9. Coral Fishes
Cm: 86 X 38 (34" X 15")



11. Benin Queen
Cm: 82 X 43 (32" X 17")

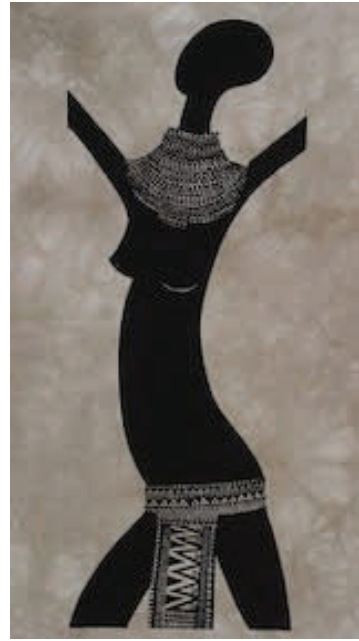

12. Maasai Girl
Cm: 82 X 31 (32" X 12")



13 Turkana Girl
Cm: 84 X 48 (33" X 19")



14 Herdsmen
Cm: 76 X 43 (30" X 17")

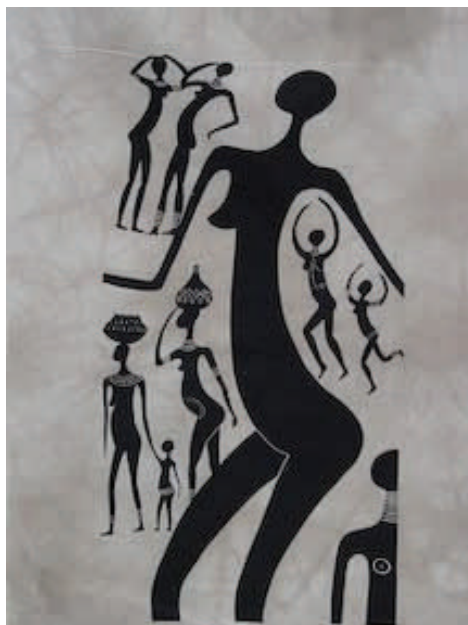

15. African Women
Cm: 73 X 35 (29" X 14")



16. Fig Tree
Cm: 54 X 38 (21" X 15")



17. Adam and Eve
Cm: 74 X 41 (29" X 16")



18. Totem
Cm: 86 X 36 (34" X 14")



20. Turkana Twins
Cm: 86 X 43 (34" X 17")



19. Oyo Birds
Cm: 84 X 53 (33" X 21")



21. Paradise Bird
Cm: 72 X 35 (28" X 14")



22. Girl With Necklace
Cm: 76 X 50 (30" X 20")



23. Flamingo
Cm: 84 X 36 (33" X 14")



24. Witch Doctors
Cm: 89 X 71 (35" X 28")



25. Baobab
Cm: 86 X 68 (34" X 27")



26. My Naivasha Garden
Cm: 89 X 61 (35" X 24")



28. Africana
Cm: 79 X 53 (31" X 21")



29. Samburu Girl
Cm: 74 X 54 (29" X 21")



30. Crown Birds
Cm: 81 X 58 (32" X 23")



31. Turkana Bride
Cm: 76 X 61 (30" X 24")



32. Maasai Bride
Cm: 76 X 63 (30" X 25")



33. Love Birds
Cm: 84 X 71 (33" X 28")



34. Maasai Life
Cm: 84 X 63 (33" X 25")



35. African Eden
Cm: 112 X 89 (44" X 35")

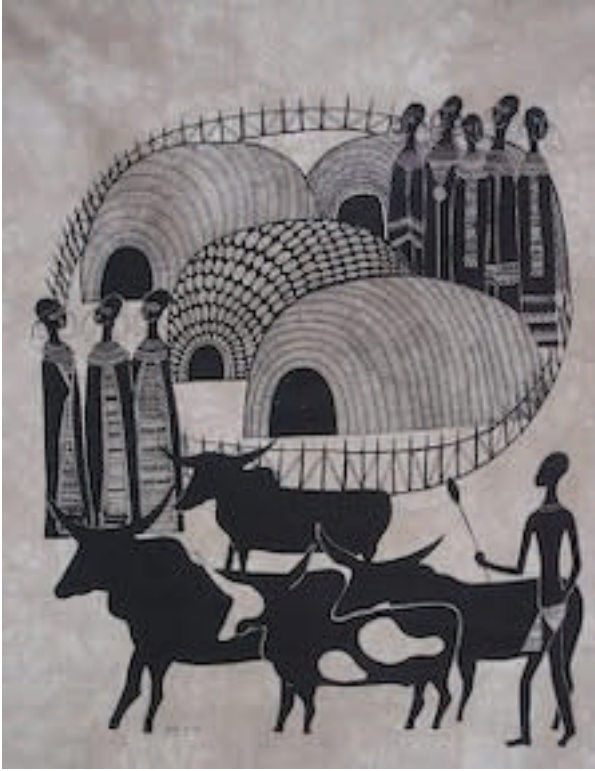

36. Maasai Manyatta
Cm: 81 X 66 (32" X 26")



37. Turkana Children
Cm: 76 X 61 (30" X 24")



39. Girl From Baringo
Cm: 71 X 28 (28" X 11")



40. Chameleon
Cm: 86 X 58 (34" X 23")



38. Turkana Sisters
Cm: 78 X 51 (31" X 20")



41. Maasai Warrior
Cm: 81 X 38 (32" X 15")



42. Makonde
Cm: 107 X 38 (42" X 15")

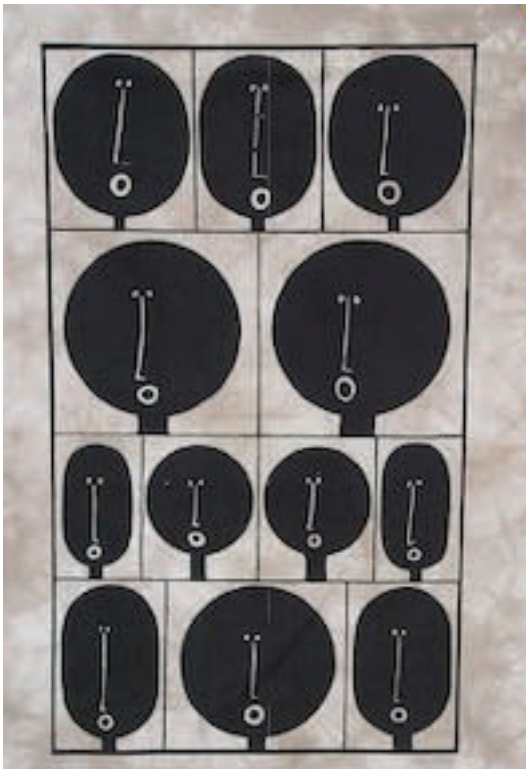

43. Windows
Cm: 89 X 56 (35" X 22")



44. Ashanti Doll
Cm: 71 X 48 (28" X 19")



45. Peacock
Cm: 112 X 76 (44" X 30")



46. Child With Doll
Cm: 61 X 46 (24" X 18")



47. Turkana Child
Cm: 53 X 38 (21" X 15")



49. Girl With Sunflower
Cm: 58 X 38 (21" X 25")



50. Child with Calabash
Cm: 58 X 38 (21" X 15")



50. Children's Tree
Cm: 91 X 81 (36" X 32")



51. Ark of Noah
Cm: 84 X 79 (33" X 31")



52. Maasai Couple
Cm: 81 X 81 (32" X 32")



53. Maasai Women
Cm: 69 X 66 (27" X 26")



54. In The Papyrus
Cm: 79 X 68 (31" X 27")



55. Turkana Mother
Cm: 87 X 71 ((34" X 28"))



56. Upupa
Cm: 58 X 38 (21" X 15")



57. Mother With Child
Cm: 78 X 61 (31" X 24")



58. R.W. Maasai Women
Cm: 33 X 28 (13" X 11")



60. R.W. Maasai Hunting
Cm: 33 X 28 (13" X 11")



61. Eclipse
Cm: 96 X 86 (38" X 34")



62. Viking Stone
Cm: 71 X 48 (28" X 19")



63. Viking Hunting
Cm: 71 X 48 (28" X 19")



64. Rock Painting
Cm: 84 X 69 (33" X 27")



65. Children
Cm: 64 X 30 (25" X 12")



66. Swedish Midsummer
Cm: 84 X 58 (33" X 23")



67. Children With Elephant
Cm: 58 X 38 (23" X 15")



69. Children With Hippo
Cm: 58 X 38 (23" X 15")



70. African Wildlife
Cm: 80 X 37 (32" X 15")

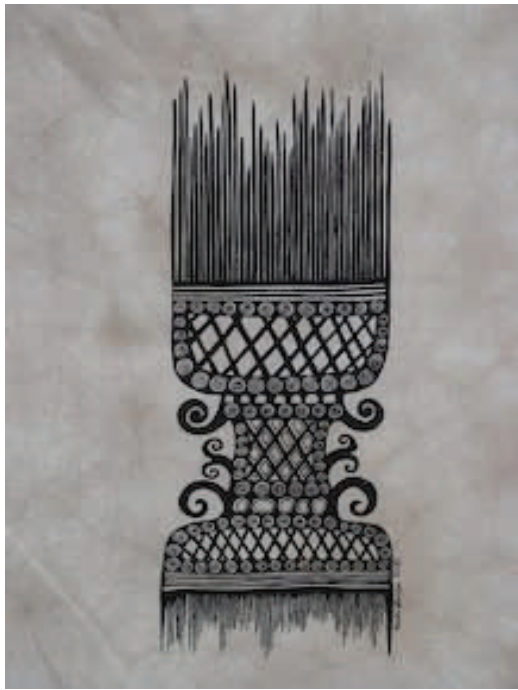

71. Turkana Comb
Cm: 37 X 56 (15" X 22")



72. Turkana Headrest
Cm: 37 X 56 (15" X 22")



73. Flower Hippo
Cm: 40 X 26 (16" X 10")



74. Cock
Cm: 41 X 55 (16" X 22")

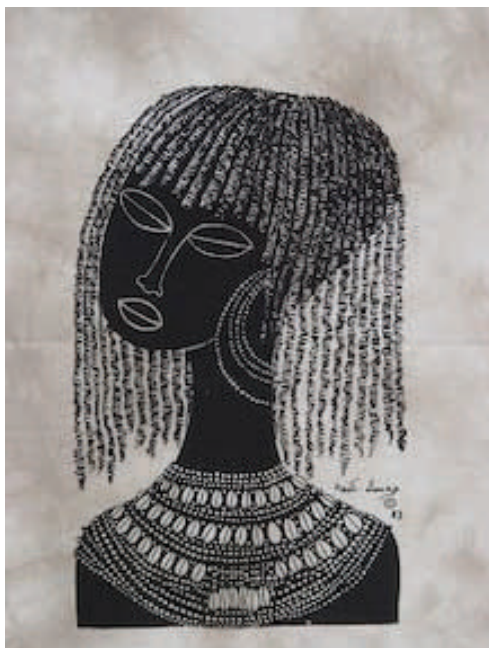

75. Kamba Girl
Cm: 37 X 62 (15" X 24")



76. Swedish Elk Hunt
Cm: 41 X 57 (16" X 23")



77. Vikings
Cm 68 X 46 (27" X 18")

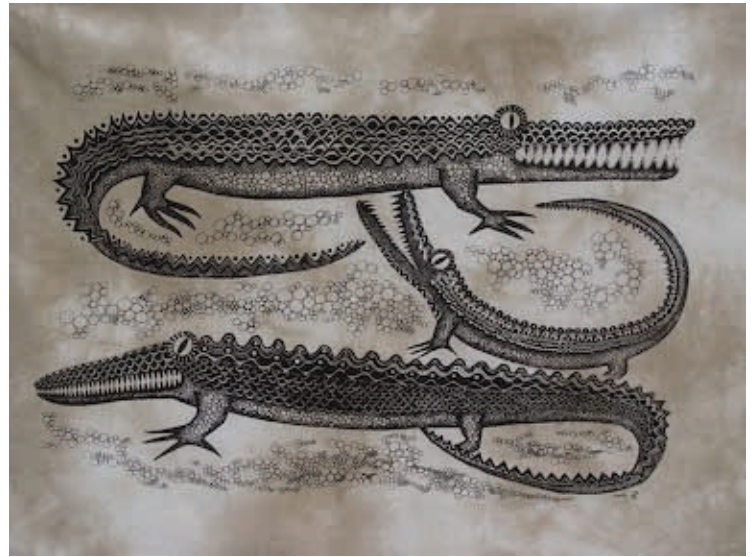

78. Crocodiles
Cm: 82 X 60 (32" X 24")



79. Christmas
Cm: 41 X 57 (16" X 23")



80. Kisii Girl
Cm: 37 X 62 (15" X 24")



81. Children in Papyrus
Cm: 48 X 44 (19" X 17")



82. Maasai Marriage
Cm: 41 X 54(16" X 21")



83. Two Turkana Girls
Cm: 81 X 81 (32" X 32")



84. African Bird
Cm: 41 X 57 (16" X 23")



85. Turkana Dancer
Cm: 33 X 84 (13" X 32")



86. Rift Valley Manyatta
Cm: 80 X 64 (32" X 25")



87. Bird from Lake Baringo
Cm: 46 X 51 (18" X 20")



88. Horse From Dalarna
Cm: 68 X 46 (27" X 18")



89. Maasai Mother
Cm: 44 X 63 (17" X 25")



91. Market Women
Cm: 37 X 62 (15" X 24")



92. Wedding Under the Thorn Tree
Cm: 84 X 81 (33" X 32")



93. Birds from Lake Naivasha
Cm: 38 X 53 (15" X 21")



94. Kipsigis Girl
Cm: 37 X 62 (15" X 24")



95. Kenya Mother
Cm: 44 X 63 (17" X 25")



96. Kurbits Flower
Cm: 37 X 53 (15" X 21")



97. Flower Elephant
Cm: 26 X 40 (10" X 16")



98. 3 Maasai Girls
Cm: 37 X 62 (15" X 24")



99. Maasai Morans
Cm: 117 X 79 (46" X 31")

100. Nairobi Girls
Cm: 80 X 88 (32" X 35")





101. Lapland
Cm: 64 X 89 (25" X 35")



102. Happy Birds
Cm: 41 X 55 (16" X 22")



103. Mombasa Girl
Cm: 27 X 57 (15" X 23")



104. Viking Boat
Cm: 46 X 56 (18" X 22")



105. Maasai With Spear
Cm: 84 X 82 (33" X 32")



106. Suk Dancer
Cm: 93 X 96 (36" X 38")



107. Merry Christmas
Cm: 68 X 46 (27" X 18")



108. Lion
Cm: 38 X 50 (15" X 20")



110. Jambo Girl
Cm: 20 X 30 (8" X 12")



111. In the Shamba
Cm: 79 X 59 (31" X 23")



112. Maina
Cm: 33 X 43 (13" X 17")



113. Jambo Boy
Cm: 20 X 30 (8" X 12")

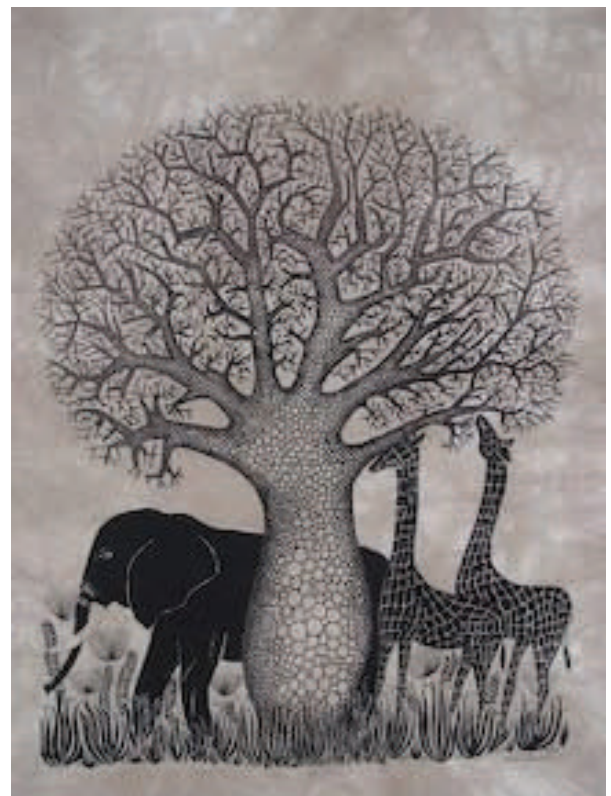

114. Tsavo
Cm: 76 X 66 (30" X 26")



115. Girl With Calabash
Cm: 38 X 41 (15" X 16")



116. Pokot Warrior
Cm: 61 X 76 (24" X 30")



117. Ashanti Women
Cm: 46 X 110 (18" X 23")



118. Girl In the Bamboo
Cm: 36 X 53 (14" X 21")

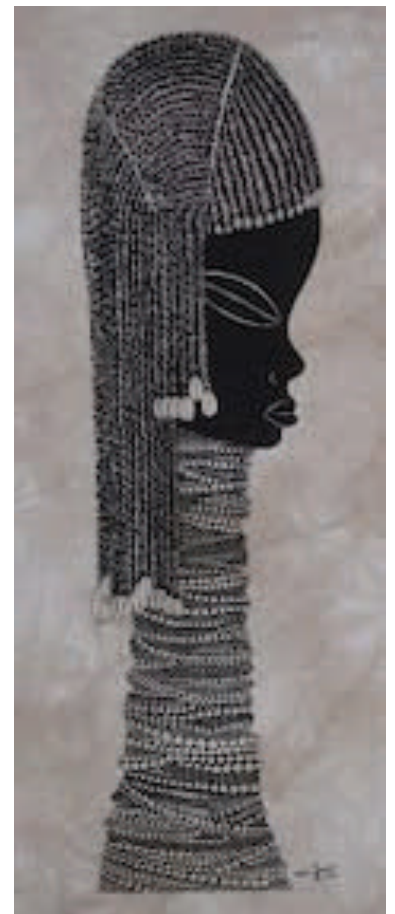

119. Samburu Bride
Cm: 20 X 56 (8" X 22")



120. Girl With Thorn Tree
Cm: 61 X 76 (24" X 30")



121. Malindi Girl
Cm: 79 X 107 (31" X 42")



122. Maasai Hunting
Cm: 84 X 58 (33" X 23")

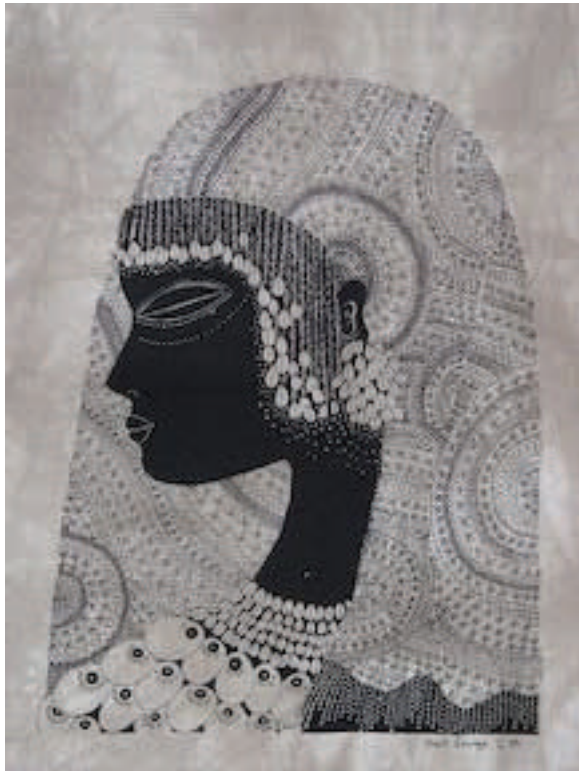

124. Mombasa Bride
Cm: 43 X 51 (17" X 20")

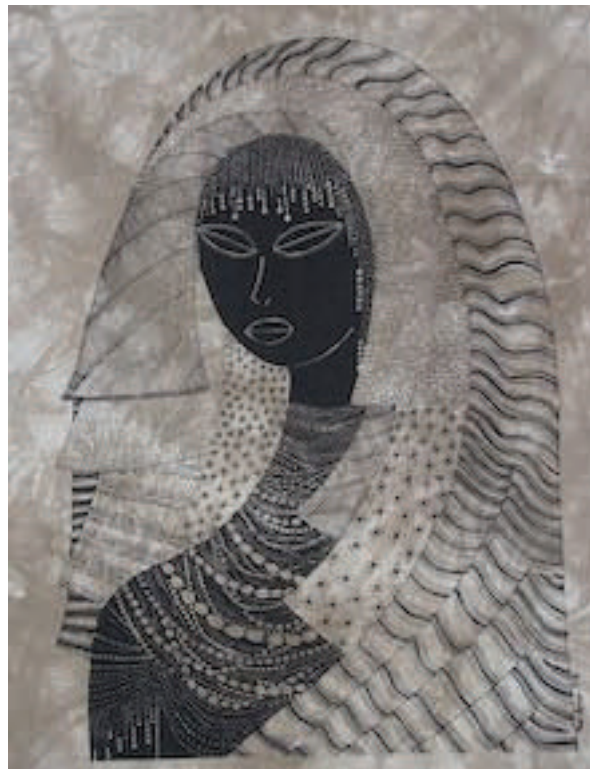

125. Lamu Girl
Cm: 56 X 74 (22" X 29")



126. Giraffe
Cm: 99 X 79 (39" X 31")



127. Kilifi Girls
Cm: 25 X 50 (10" X 20")



128. Sambur Warrior
Cm: 20 X 56 (8" X 22")



129. Lamu Bride
Cm: 64 X 74 (25" X 29")



130. Zebra
Cm: 99 X 79 (39" X 31")



131. Kenya Girl
Cm: 38 X 43 (15" X 17")



132. Naivasha Girl
Cm: 43 X 46 (17" X 18")



133. Kenya Boy
Cm: 38 X 43 (15" X 17")

134. Kichaka Hunting
Cm: 25 X 35 (10" X 14")



136. Giraffe Hunting
Cm: 61 X 40 (24" X 16")



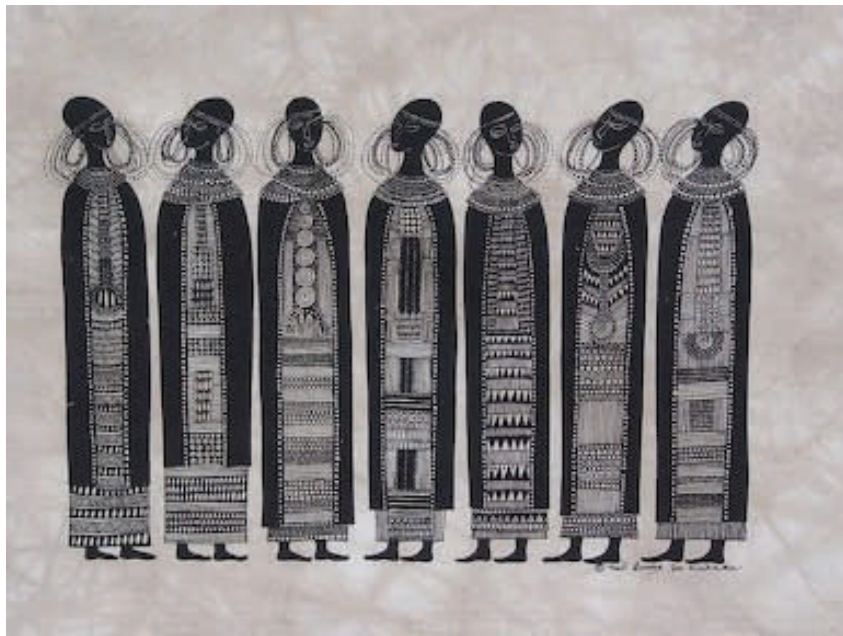

137. Seven Maasai Girls
Cm: 58 X 40 (23" X 16")

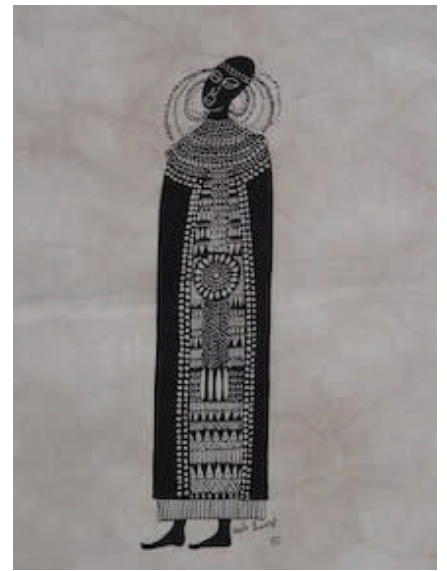

138. One Maasai Girl
Cm: 15 X 34 (6" X 14")



139. Zebras With Thorn Tree
Cm: 68 X 30 (27" X 12")



140 Pelicans
Cm: 63 X 53 (25" X 21")



141. Kenya Market
Cm: 64 X 48 (25" X 19")

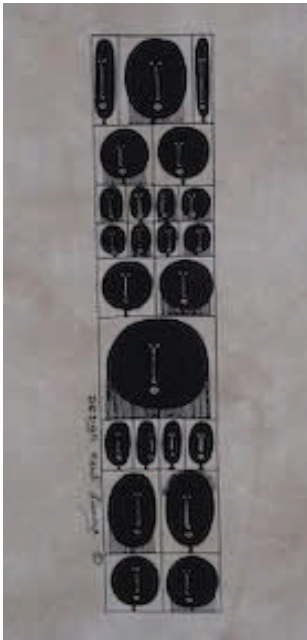

142. Faces
Cm: 23 X 58 (9" X 23")



143. Karen Blixen Time
Cm: 84 X 63 (33" X 25")



144. Girl With Doll
Cm: 84 X 63 (33" X 25")



145. Turkana Couple
Cm: 92 X 81 (36" X 32")



146. Girl From Gedi
Cm: 120 X 100 (47" X 39")



147. Rendille Warrior
Cm: 51 X 43 (20" X 17")



148. Girl From the Coast
Cm: 51 X 43 (20" X 17")



149. Flower Girl
Cm: 51 X 43 (20" X 17")



150. Two Moose
Cm: 48 X 56 (18" X 22")



151. Lamu Mother
Cm: 43 X 51 (17" X 20")



152. Girl With Cowry Shell
Cm: 43 X 51 (17" X 20")



154. Rhino
Cm: 80 X 66 (32" X 26")



155. Initiation
Cm: 86 X 117 (34" X 46")



156. Girl From Shamba
Cm: 84 X 63 (33" X 25")



157. Nandi Girls
Cm: 71 X 81 (28" X 32")



158. Bushman Painting One
Cm: 66 X 36 (26" X 14")



159. Bushman Painting Two
Cm: 66 X 36 (26" X 14")



160. Bushman Painting Three
Cm: 66 X 36 (26" X 14")



161. Bushman Girl
Cm: 41 X 43 (16" X 17")



162. Water
Cm: 107 X 43 (42" X 17")



163. Turkana Warrior
Cm: 66 X 76 (42" X 17")



164. Maasai Girls From Narok
Cm: 46 X 38 (18" X 15")



165. Girl From Watamu
Cm: 96 X 107 (38" X 42")



166. Suk Warrior
Cm: 92 X 117 (36" X 46")



167. Vasa Ship One
Cm: 46 X 36 (18" X 14")

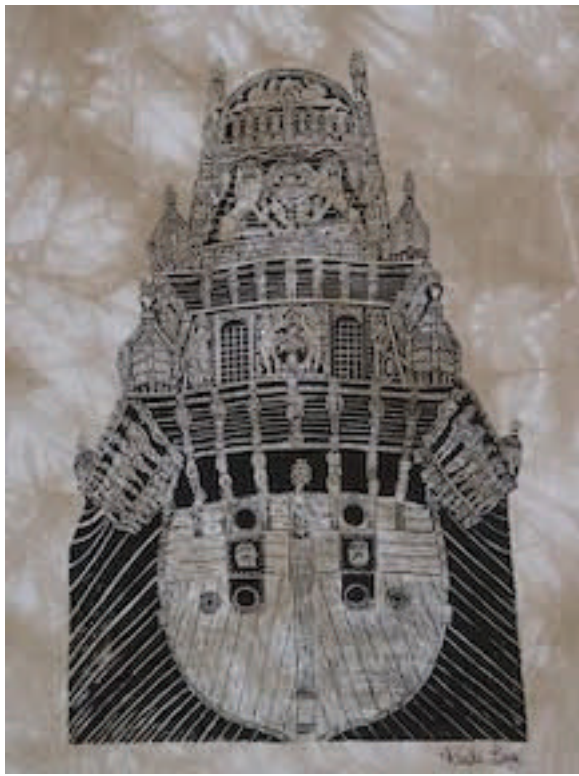

167. Vasa Ship Two
Cm: 36 X 48 (14" X 19")



169. Stockholm
Cm: 71 X 36 (28" X 14")



170. Old Stockholm
Cm: 86 X 43 (34" X 17")



172. African Bride
Cm: 89 X 117 (36" X 46")



173. Zulu Mother
Cm: 68 X 86 (27" X 34")



174. Guinea Fowls
Cm: 48 X 68 (19" X 27")

175. African Dancer
Cm: 75 X 91 (30" X 36")



176. Amboseli One
Cm: 81 X 20 (32" X 8")



177. Amboseli Two
Cm: 81 X 20 (32" X 8")



178. Bushman Hunter
Cm: 56 X 43 (22" X 17")



179. Maasai Girls from Amboseli
Cm: 59 X 46 (23" X 18")



180. Morning Glory
Cm: 56 X 71 (22" X 28")



181. Migration One
Cm: 125 X 92 (49" X 36")



182. Migration Two
Cm: 64 X 92 (25" X 36")



183. Migration Three
Cm: 64 X 92 (25" X 36")



184. Watamu Bride
Cm: 18 X 30 (7" X 12")



185. Girl With Butterfly
Cm: 46 X 58 (18" X 23")



188. Naivasha Bride
Cm: 56 X 81 (22" X 32")



187. Malindi Bride
Cm: 40 X 60 (16" X 24")

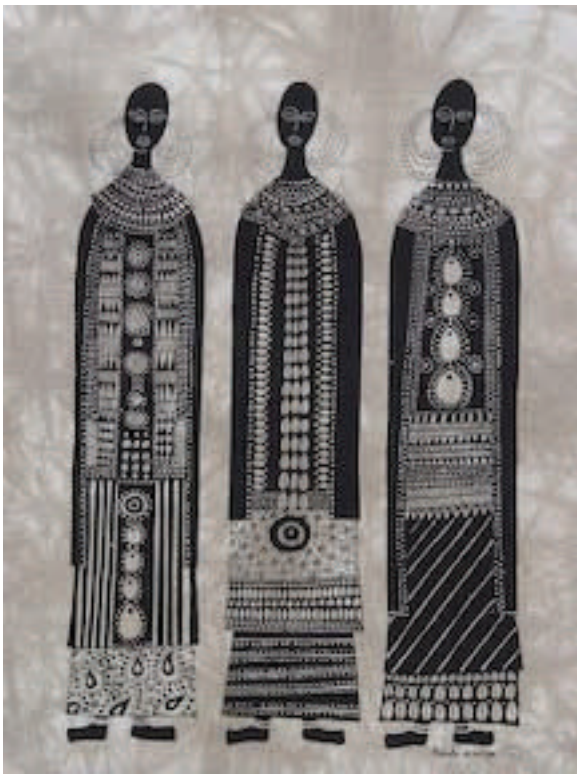

189. Maasai Sisters
Cm: 36 X 48 (14" X 19")



190. Young Warrior
Cm: 69 X 79 (27" X 31")



191. Watamu Dancers
Cm: 25 X 35 (10" X 14")

193. Viking Stone II
Cm: 43 X 63 (17" X 25")





194. Viking Battle
Cm: 64 X 43 (25" X 17")



195. Viking Love and War
Cm: 64 X 43 (25" X 17")

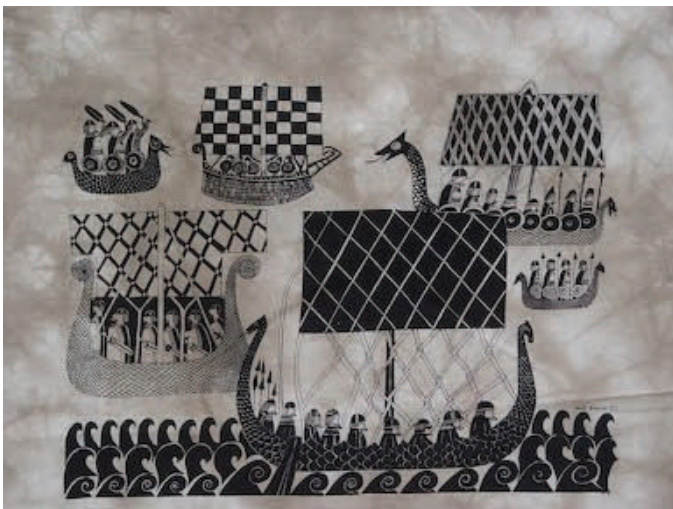

196. Viking Fleet
Cm: 64 X 43 (25" X 17")



197. Maasai Child
Cm: 36 X 53 (14" X 21")



198. Christmas Boy
Cm: 18 X 25 (7" X 10")



199. Jambo Kenya
Cm: 30 X 30 (12" X 12")



200. Pokot Woman
Cm: 40 X 60 (16" X 24")



201. Pokot Girl
Cm: 40 X 60 (16" X 24")



202. Tsavo Wildlife
Cm: 63 X 41 (25" X 16")



203. Tall Maasai Woman I
Cm: 115 X 30 (46" X 12")



204. Tall Maasai Woman II
Cm: 115 X 30 (46" X 12")



205. Tall Maasai Woman III
Cm: 115 X 30 (46" X 12")



206. Girl With Sunbird
Cm: 41 X 58 (16" X 23")



207. Morning Greeting
Cm: 33 X 40 (13" X 16")



208. Girls With Ostrich Feathers
Cm: 33 X 50 (13" X 20")



209. Girl From Zanzibar
Cm: 43 X 61 (17" X 24")



210. Girl From Voi
Cm: 43 X 61 (17" X 24")



211. Girl From Karen
Cm: 43 X 61 (17" X 24")



212. Girl From Rift Valley
Cm: 43 X 61 (17" X 24")



213. Girl From Nyeri
Cm: 43 X 61 (17" X 24")



214. Girl From Nanyuki
Cm: 43 X 61 (17" X 24")



215. Kilimanjaro
Cm: 81 X 23 (32" X 9")



216. At the Waterspring
Cm: 79 X 68 (31" X 27")



217. Children from Marsabit
Cm: 50 X 63 (20" X 25")



218. African Girls I
Cm: 23 X 43 (9" X 17")



219. African Girls II
Cm: 23 X 43 (9" X 17")



219. African Girls III
Cm: 23 X 43 (9" X 17")

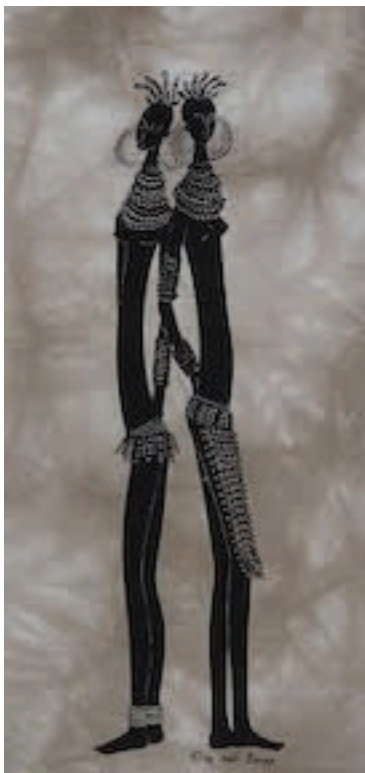

221. African Girls IV
Cm: 23 X 43 (9" X 17")



222. African Girls V
Cm: 23 X 43 (9" X 17")

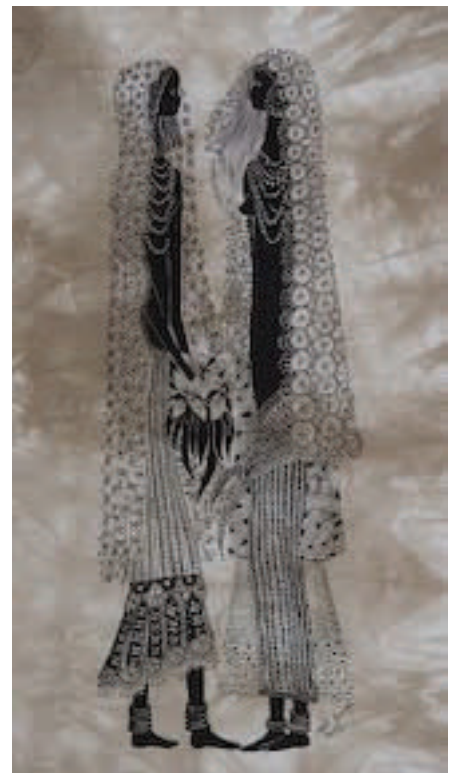

223 African Girls VI
Cm: 23 X 43 (9" X 17")



224. African Mother
Cm: 120 X 90 (47" X 35")



225. Maasai Girls From Ngoro-Ngoro
Cm: 20 X 61 (8" X 24")



226. Maasai Girl from Kekerock
Cm: 20 X 61 (8" X 24")

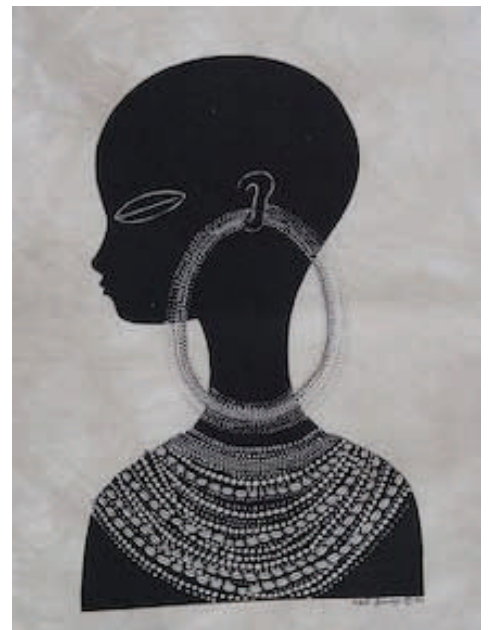

227. Head of Young Maasai Girl
Cm: 38 X 53 (15" X 21")



228. Head of Young Maasai Boy
Cm: 38 X 53 (15" X 21")



229. Maasai Dancing
Cm: 130 X 105 (51" X 42")



230. Girl With Maize
Cm: 23 X 46 (9" X 18")



231. Child With Maize
Cm: 23 X 46 (9" X 18")



232. Maasai Wedding
Cm: 25 X 51 (10" X 20")

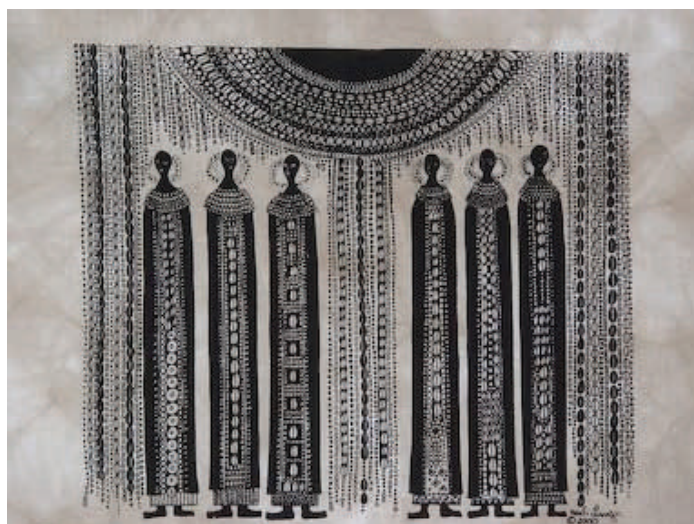

233. Maasai Necklace
Cm: 48 X 38 (19" X 15")



235. Two Samburu Girls
Cm: 28 X 74 (11" X 29")



236. Bride From Maasai Mara
Cm: 25 X 66 (10" X 26")



237. Warrior From Maasai Mara
Cm: 25 X 66 (10" X 26")

238. Young Turkana Bride
Cm: 23 X 66 (9" X 26")

239. Young Turkana Dancer
Cm: 23 X 66 (9" X 26")

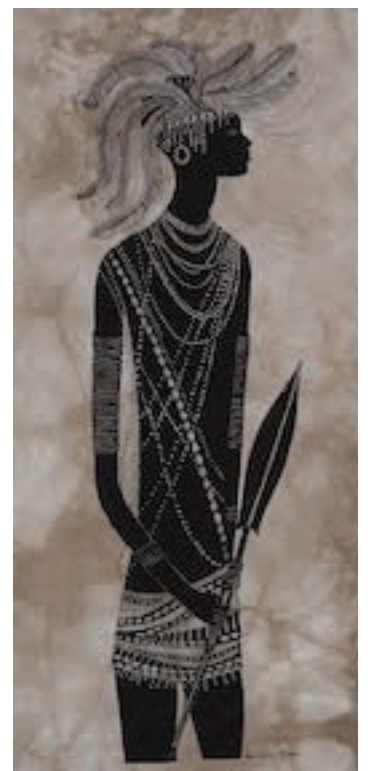



240. Young Maasai Brides
Cm: 25 X 65 (11" X 23")



241. In the Savannah
Cm: 48 X 35 (19" X 14")



242. Children With Daisy
Cm: 20 X 40 (8" X 16")



243. Child with Doll
Cm: 18 X 46 (7" X 18")



244. Child with Toy
Cm: 18 X 46 (7" X 18")



245. Young African Girl
Cm: 23 X 35 (9" X 14")



246. Young Samburu Girl
Cm: 23 X 35 (9" X 14")



247. Maasai I
Cm: 23 X 66 (9" X 26")



248. Maasai II
Cm: 23 X 35 (9" X 14")



249. Jambo
Cm: 23 X 35 (9" X 14")

250 Samburu Child
Cm: 23 X 35 (9" X 14")





251. African Diana
Cm: 23 X 35 (9" X 14")

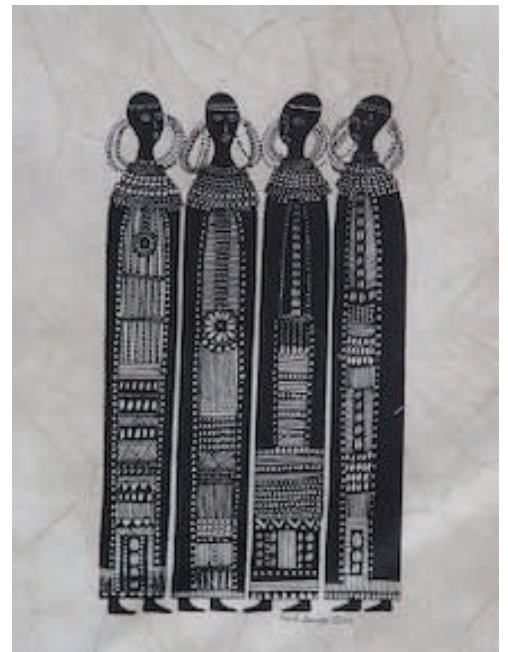

252. Four Maasai Girls
Cm: 23 X 35 (9" X 14")



253. Young Nandi Girl
Cm: 23 X 35 (9" X 14")



254. Nandi Dancer
Cm: 25 X 86 (10" X 34")



255. Postcards
Cm: 20 X 30 (8" X 12")



256. Borana Girl
Cm: 43 X 61 (17" X 24")



257. Young Nairobi Girl
Cm: 43 X 61 (17" X 24")



258. Swahili Girl
Cm: 43 X 61 (17" X 24")



259. Camels
Cm: 43 X 61 (17" X 24")



260. Girl With Camel
Cm: 43 X 61 (17" X 24")



261. Lamu Door
Cm: 43 X 61 (17" X 24")